Viole

Martin Lohse

In Liquid... (2010)

Concerto for accordion and strings

In Liquid... (2010)

Concerto for accordion and strings

Martin Lohse 2019

W. 29d

dedicated to Bjarke Mogensen

Andante semplice ♪ = c. 72

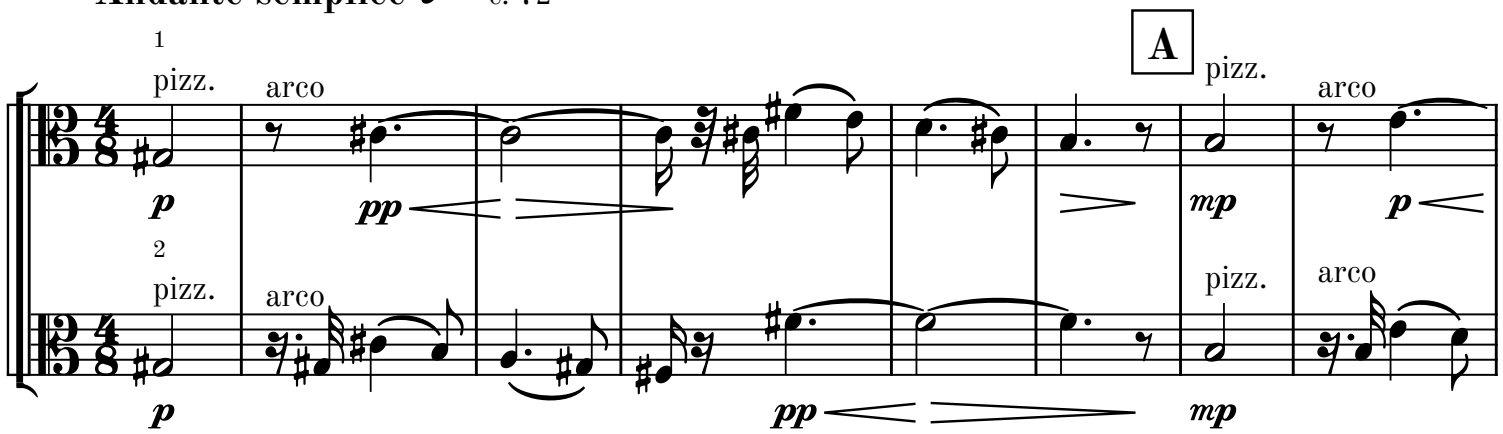

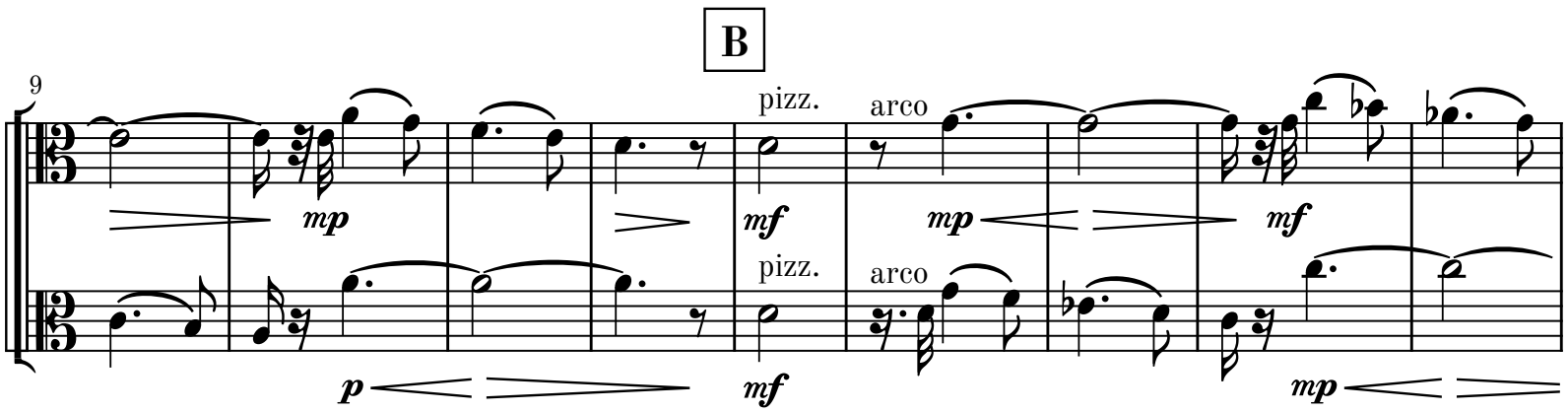

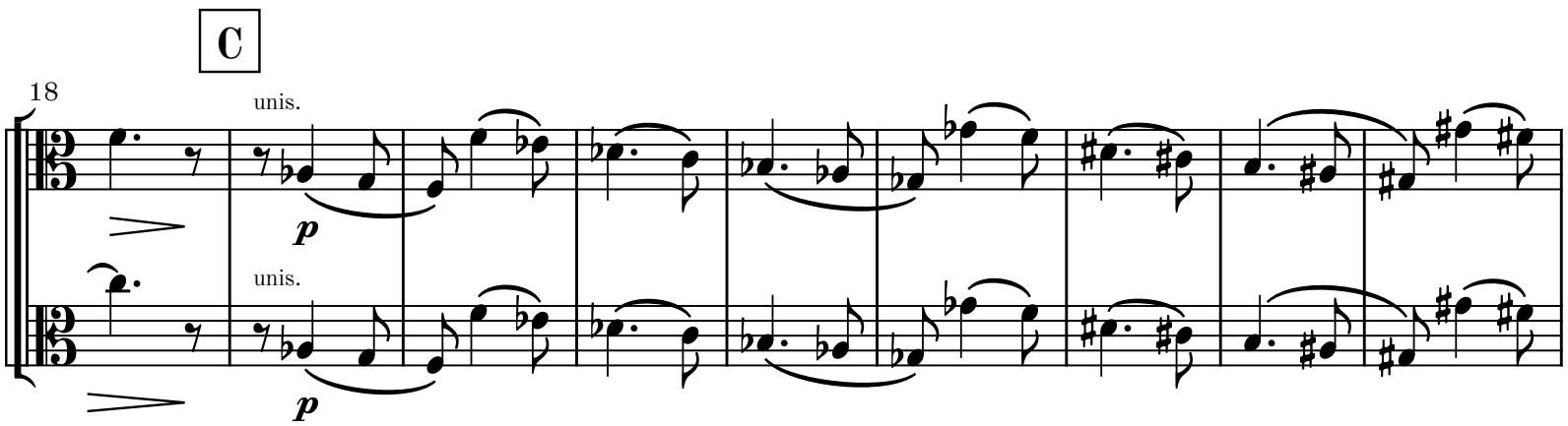

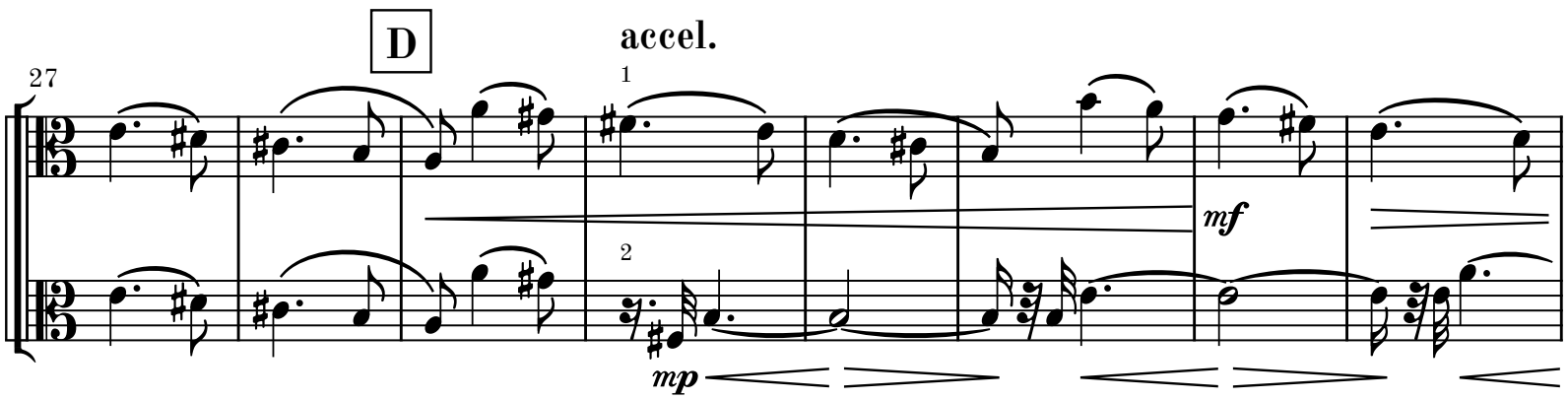

© 2026 Martin Lohse | Mirror Music | MM 1.2-12 | ISMN 979-0-706837-94-9

35

E **Allegretto** 𝅗𝅥 = c. 108

unis.

unis.

F

p

p

poco cresc.

poco cresc.

G

H **accel.**

mp *cresc.*

52

I

mf

p sub. *molto cresc.*

55

poco accel.

57

J **Allegro** ♩ = c. 112

ff *p sub.*

cresc.

61

mf

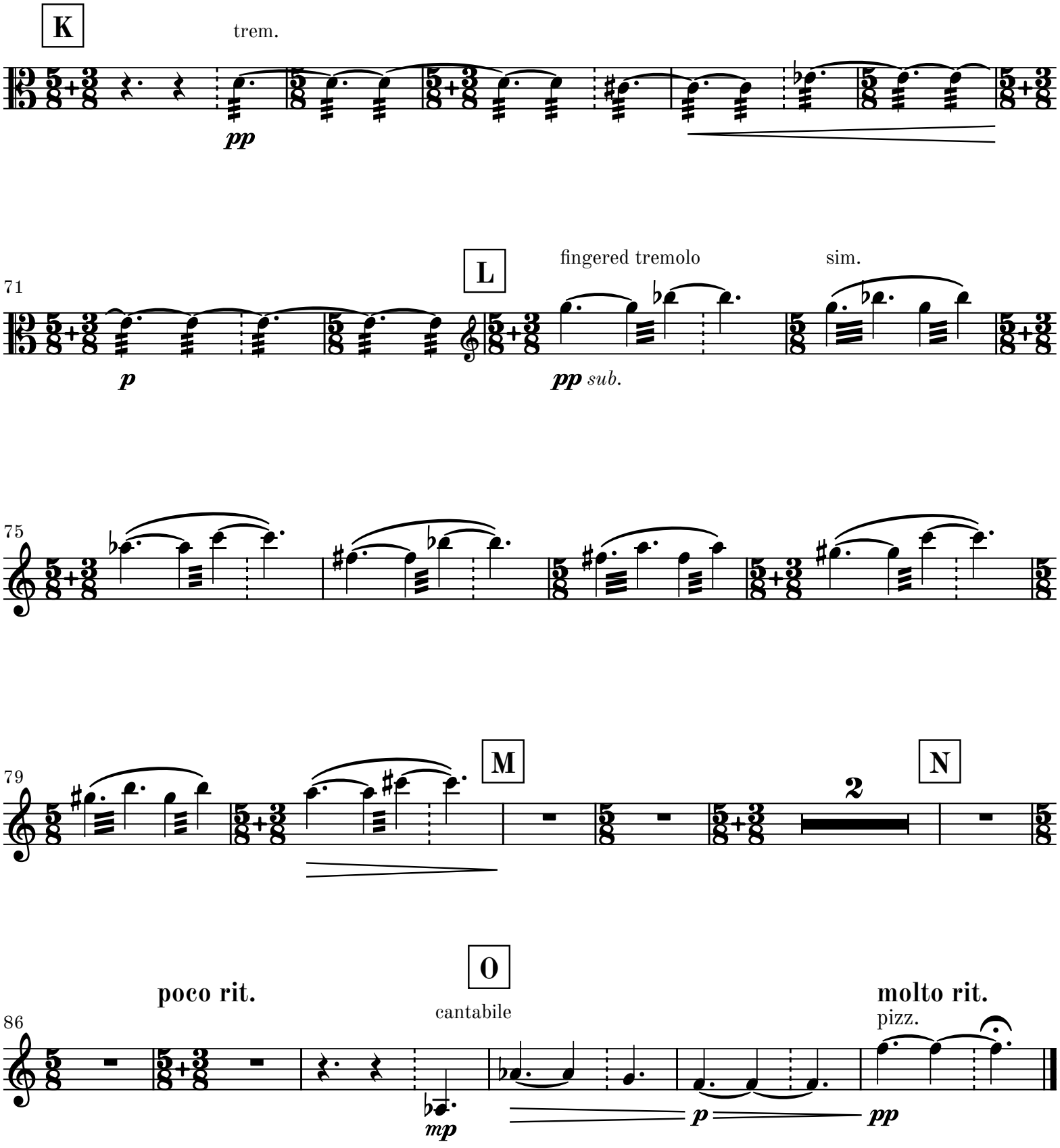
K
trem.
pp
71
L
fingered tremolo
sim.
p
pp sub.
75
79
M
N
2
86
poco rit.
O
cantabile
molto rit.
pizz.
mp
p
pp

II

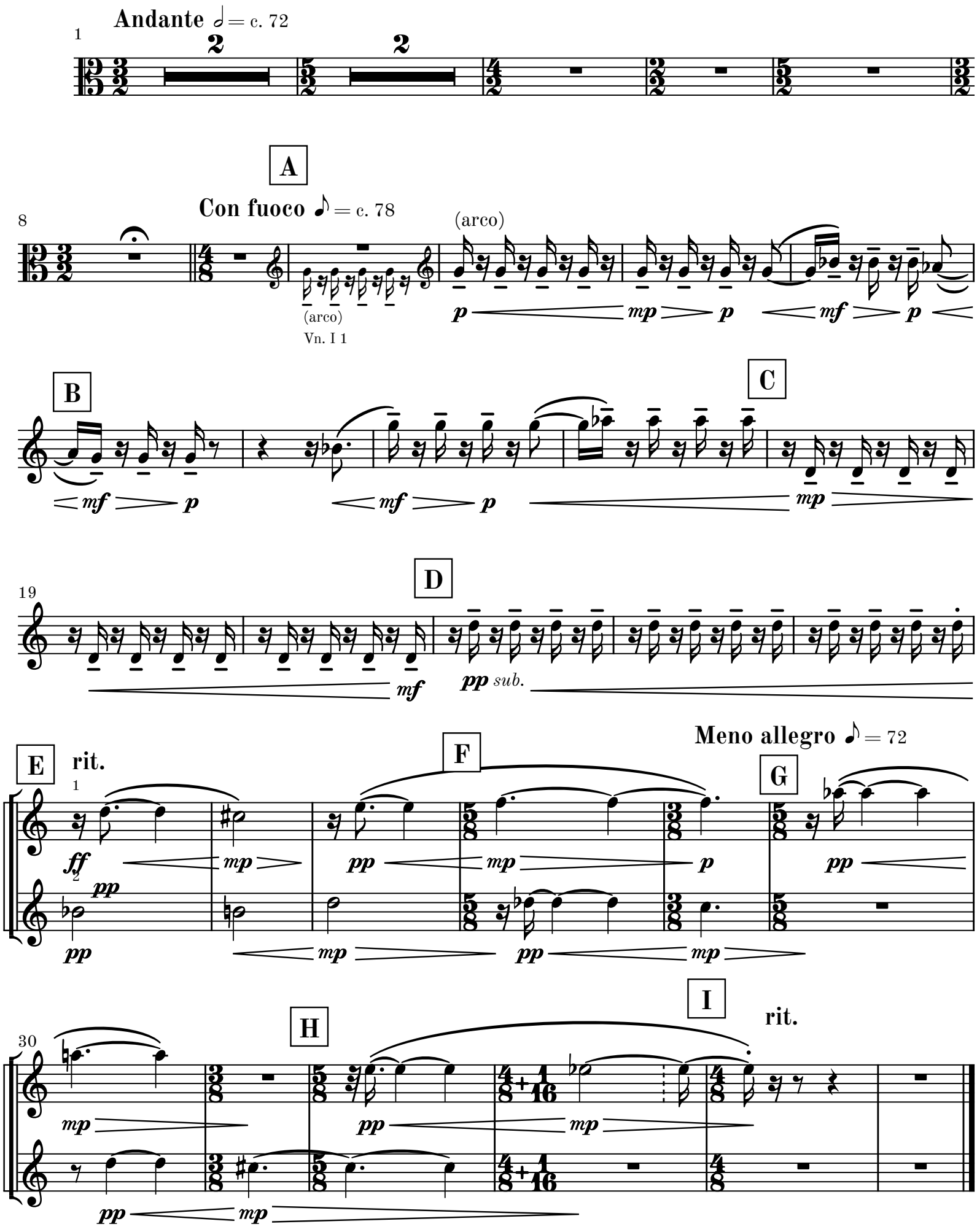
Andante ♩ = c. 72
A
Con fuoco ♪ = c. 78
(arco)
(arco)
Vn. I 1
B
C
D
pp sub.
E
rit.
F
Meno allegro ♪ = 72
G
H
I
rit.

III

Allegro ♩ = 132

Movement III may be omitted

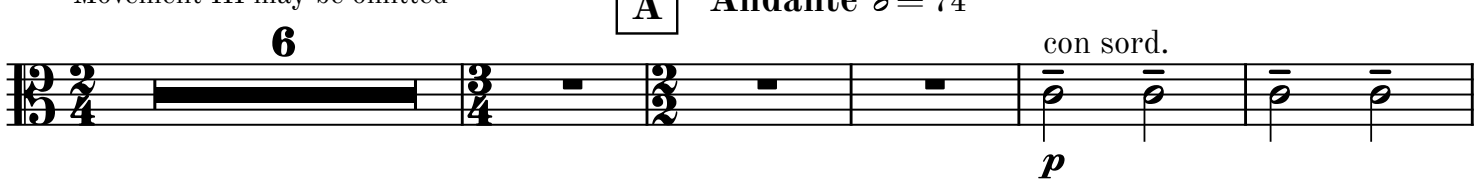



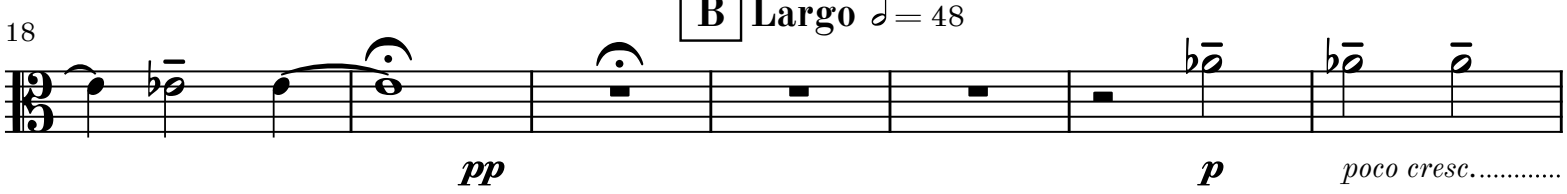

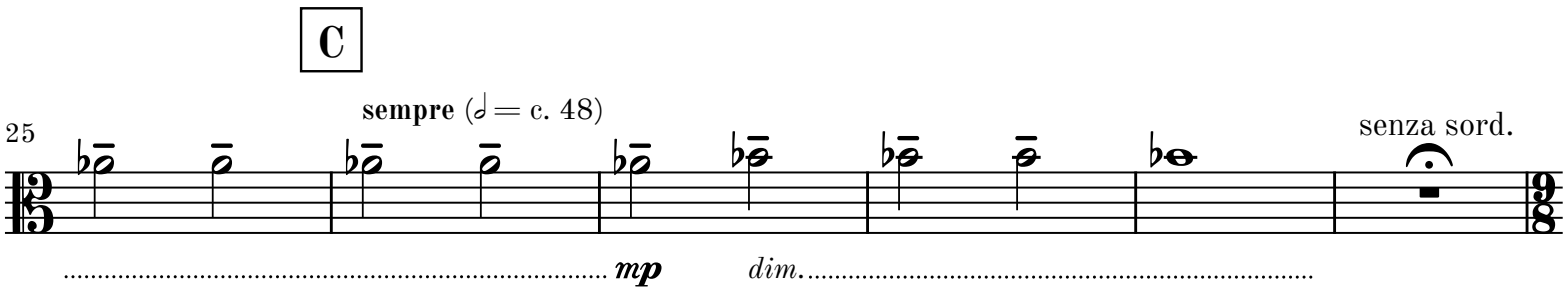

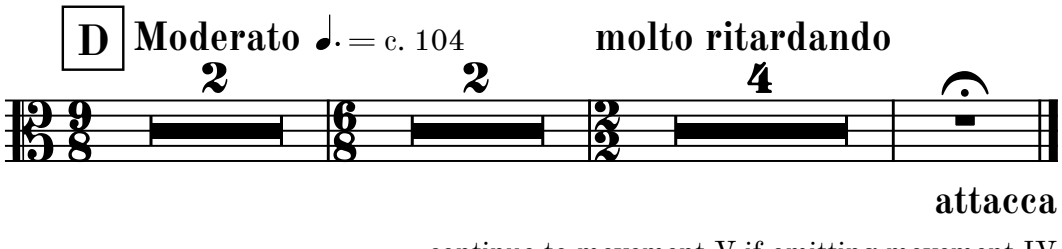

continue to movement V if omitting movement IV

IV

Tacet

attacca

V

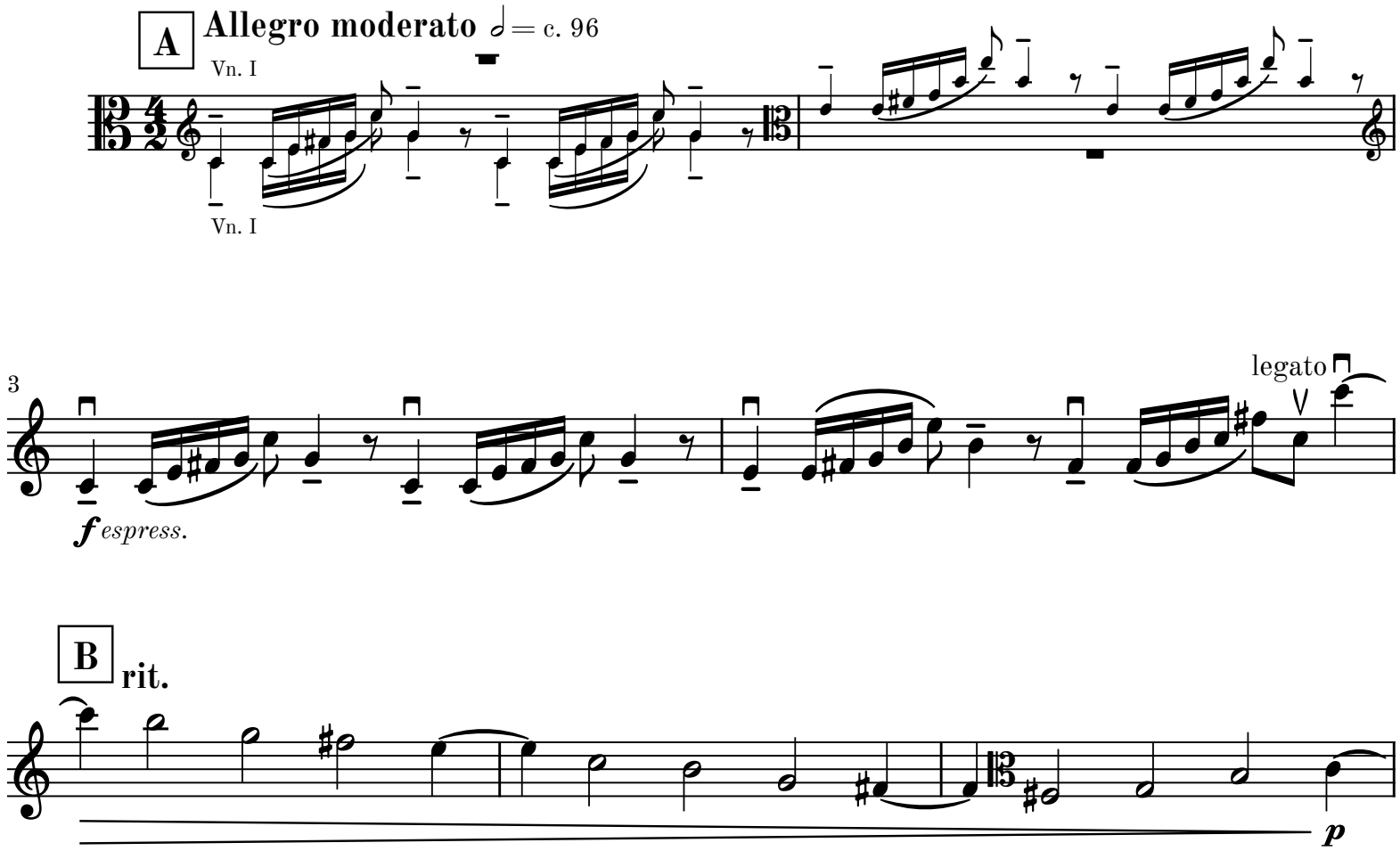

C **A tempo** ♩ = c. 96

p *fff* *f*

D

mp *pp*

16

pp *cresc.*

17

E

p *dim.*

19

rit.

App. 5"

attacca

VI

Adagio cantabile

e molto semplice

♪ = c. 66

1

A

2

p *semplice*

pp *intimamente*

B

C

pp *intimamente*

Time the F# to follow the accordion's phrase.

23

D

E

trem. sul pont.

pp *intimamente*

pp

36

F

10

G

13

H

13

76

I

(trem. sul pont.)

Cb. 8ba(pizz.)

pp

Adagio sostenuto ♩ = c. 52

85

J

12

K

Cb. 8ba

(pizz.)

(trem. sul pont.)

ppp

103

L